

020 8559 1122

info@claridges-commercial.co.uk

claridges-commercial.co.uk

- Retail
- Office
- Industrial
- Restaurants & Bars
- Religious, Educational & Medical Premises
- Gyms & Leisure
- Investment & Development
- Rent Reviews, Lease Renewals & Valuations
- Insolvency & Restructuring Advice

Café/Restaurant

Lease for Sale

Olympic Park, Stratford E20



Description

The premises comprise a good size café/restaurant with 40 covers and 20 al fresco dining covers to the side terrace and front forecourt with fold-back frontage to two elevations. The interior is very bright with double apex windows fronting Copper Street and the side frontage. The premises have recently been fully fitted to a good standard to include fully fitted kitchen with extraction, bar/servery area with display chiller, store room with fridge/freezer and rack storage, disabled WC and separate WC's. The premises are air conditioned/heated. Please note all equipment is not tested. The premises are fully licenced for the sale of alcohol. Currently trading from 9.00 am—3.00 pm daily, however there is a great deal of expansion possibilities by opening into the evening and creating an evening destination restaurant. The current owners have not fully exploited the potential of the business and a new owner that is willing to put in the time can really boost the turnover.



Location

Situated within the Olympic Park at Stratford adjacent to the Copper Box Arena and benefiting from local trade from events at the London Stadium, The Copper Box, Hackney Wick and the high density of residential accommodation surrounding. The nearest station is Stratford which is within walking distance.

Areas

Total area 1215 sq ft (112 sq m)

Lease

Held on a 15 year lease from 2022 with 5 yearly rent reviews at £36,730 pa plus VAT.

Terms

£140,000 is sought for the fully fitted restaurant to include all fixtures, fittings and equipment.

Service Charge

£1214.18 plus VAT per quarter

Business Rates

London Borough of Hackney- Rateable value TBC. Interested parties should make their own enquires via the Local Authority or Valuation Office www.voa.gov.uk. Claridges cannot guarantee any figures.

EPC - Band B.

Reference Charge

Claridges charges a fee of £250 plus VAT for taking up references for proposed tenants. This fee is non refundable after the references have been taken up, whether they are accepted or not by the Landlord.

Holding Deposit

Tenants or purchasers wishing to secure this property will be required to pay a holding deposit to Claridges of £5,000. This deposit is not refundable except if the vendor withdraws, clear title cannot be proved or the tenants references are not acceptable to the landlord. This deposit is held in our clients account until completion.







Gross internal area 112sqm 1,215q ft

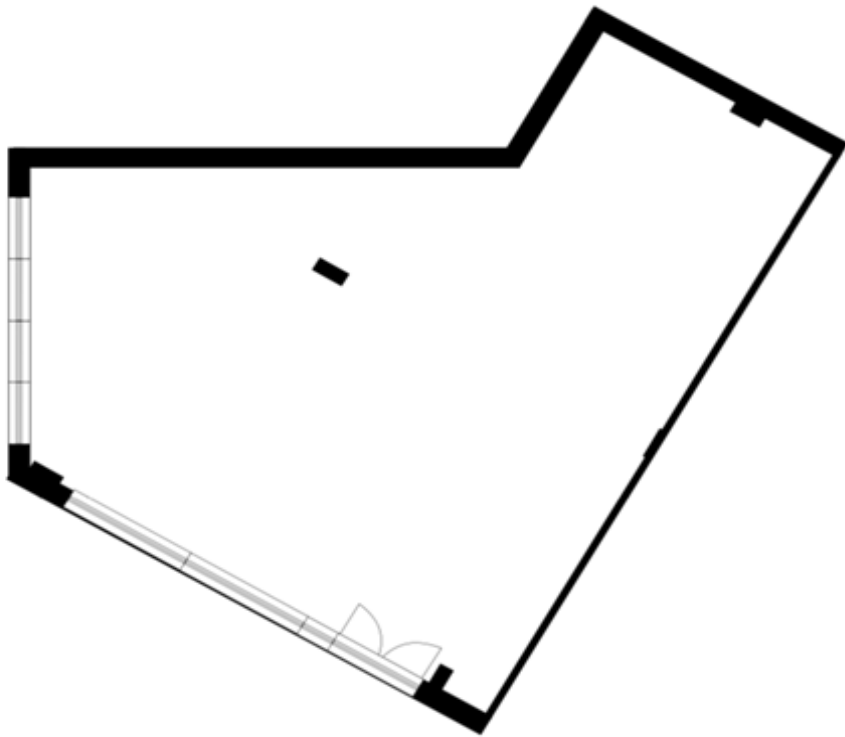

These property particulars have been prepared in all good faith to give a fair overall view of the property. If you require any further information or verification of any points particularly relevant to your interest in this property, please ask.

It should be noted that nothing in these particulars shall be deemed to be a statement that either the property is in good structural condition, or that any services, appliances, installations, equipment or facilities, are in good working order and services connected. No plant, machinery or appliance electrical or mechanical, present at the day of inspection has been tested and accordingly purchasers should satisfy themselves on such matters prior to purchase.

These particulars are given as a general guideline only, and do not constitute, nor constitute any part of an offer or contract. Any photographs included within these particulars depict only certain parts of the property and no assumptions should be made with regard to parts of the property that have not been photographed. Furniture, furnishings, personal belongings and other contents, etc., shown in the photographs must not be assumed to be included in the sale, neither should it be assumed that the property or the contents remain as displayed in the photographs. If in doubt, please ask for further information.

Measurements, descriptions, areas or distances referred to within the particulars, or indeed within any plan or plans associated with the property are given as a guide only and must not be construed to be precise. If such information is fundamental to a purchase, purchasers are advised to rely upon their own enquiries.

Purchasers are advised to make their own enquiries regarding such matters relating to Planning Permissions or potential uses referred to within the particulars, where such information is given in good faith by Claridges. Information relating to rating assessments has been given verbally. Intending purchasers/tenants should satisfy themselves as to its accuracy from the Local Authority.

No responsibility can be accepted for any expenses incurred by intending purchasers in inspecting properties, which have been sold, withdrawn or are under offer. Claridges do not hold themselves responsible, in negligence or otherwise, for any loss arising from the use of these particulars.

Claridges have not undertaken any environmental investigations in respect of land, air or water contamination. The purchaser/purchasers are responsible for making their own enquiries in this regard.

It must be appreciated that in preparing these particulars, descriptions given of the property by the author are personal and subjective and are used in good faith as a personal opinion and not as a statement of fact. To ensure that our descriptions are likely to match any expectations you may have of the property, we strongly recommend and advise that you make additional and specific enquiries.

Unless otherwise stated, in accordance with The Finance Act 1989, all prices and rents are quoted exclusive of VAT. (VAT may be chargeable upon some rents and premiums), purchasers and tenants should satisfy themselves during their due diligence if VAT is payable.

These details are believed to be correct at the time of compilation but may be subject to subsequent amendment.

GDPR

General Regulations (GDPR) took effect on 25 May 2018.

As a business we must have a lawful basis to process personal data, and therefore we require your written consent to hold your personal data on our files.

Anti Money Laundering

Due to recent changes in the Anti Money Laundering regulation it is now standard procedure to undertake a personal and company and general AML checks.

Please note this is taken up for both landlord/vendor and tenant/purchaser and any other entity that has a relationship with the property.

Viewing

By appointment only via Sole Agents:

0208 559 1122

info@claridges-commercial.co.uk
claridges-commercial.co.uk

Offices

17 Hanover Square
London W1S 1BN

Connaught House, Broomhill Road,
Woodford Green, Essex IG8 0XR