

# Freehold Development Site For Sale Lapsed Planning for 1 Dwelling

## Muswell Hill Place, London N10

020 8559 1122

info@claridges-commercial.co.uk

claridges-commercial.co.uk

### Our Services Include:

- Retail
- Office
- Industrial
- Restaurants & Bars
- Religious, Educational & Medical Premises
- Gyms & Leisure
- Investment & Development
- Rent Reviews, Lease Renewals & Valuations
- Insolvency & Restructuring Advice



## Description

Comprising a roughly rectangular site which has lapsed planning to construct a 4 bedroom house arranged over four floors. The site is being sold on an unconditional basis. It may be decided by a purchaser that instead of creating one dwelling they may decide to create flats on the site. This would be a decision that would have to be made by the planning authority following an application.

The land is being sold on behalf of London Borough of Haringey and only basic enquiries will be responded to.

The land is held under Title Number: MX310459

Lapsed Planning Application: HGY/2017/2457

## Location

Situated on Muswell Hill Place close to the junction with Muswell Hill and the facilities of Muswell Hill Broadway and Colney Hatch Lane. The nearest station is Muswell Hill which is a short walk away.

## Site Area

Unmeasured

## Tenure

Freehold

## Terms

Offers over £250,000

## Overage Clause

Any sale will be subject to a standard LB Haringey Overage Clause whereby any sale by the purchaser within 24 months will be subject to an additional charge to the sellers of 33% of the increase in value.

## Legal Fees

The purchaser will be responsible for London Borough of Haringey's legal fee and admin fee, up to £5,000 plus VAT.

## Reference Charge

Claridges charges a fee of £525 plus VAT for carrying out Anti-Money Laundering checks and financial checks on purchasers. This fee is non refundable after the checks have been taken up, whether they are accepted or not by the Vendor.

## Holding Deposit

Tenants or purchasers wishing to secure this property will be required to pay a holding deposit to Claridges of £5,000. This deposit is not refundable except if the vendor withdraws, clear title cannot be proved or the tenants references are not acceptable to the landlord. This deposit is held in our clients account until completion.



### Proposed elevations

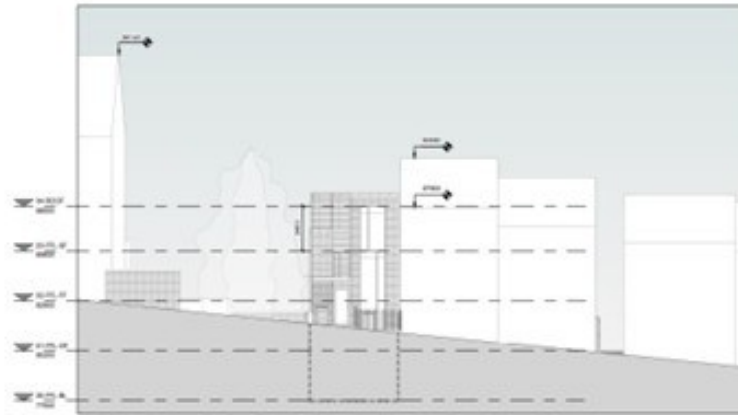

**WEST ELEVATION**  
1 : 100

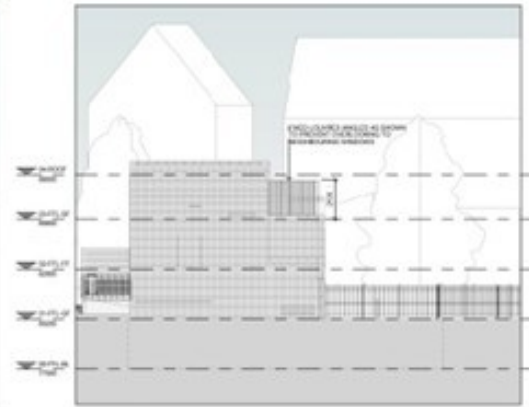

**SOUTH ELEVATION**  
1 : 100

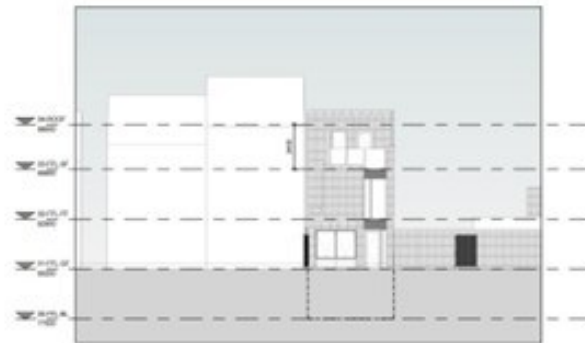

**EAST ELEVATION**  
1 : 100

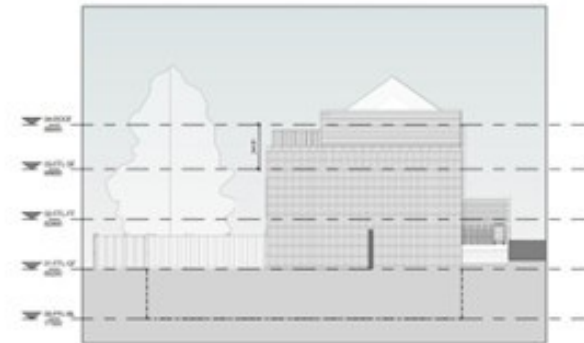

**NORTH ELEVATION**  
1 : 100



PROPOSED ELEVATION DRAWING

## Proposed layout

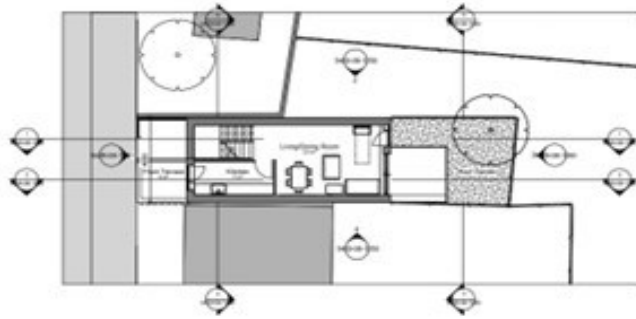

**PROPOSED LOWER GROUND FLOOR**  
1 : 100

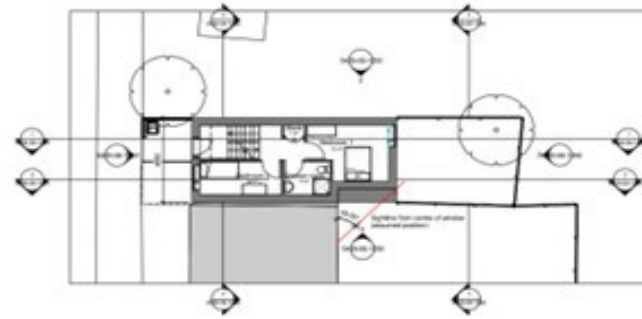

**PROPOSED UPPER GROUND FLOOR PLAN  
ENTRANCE LEVEL**  
1 : 100

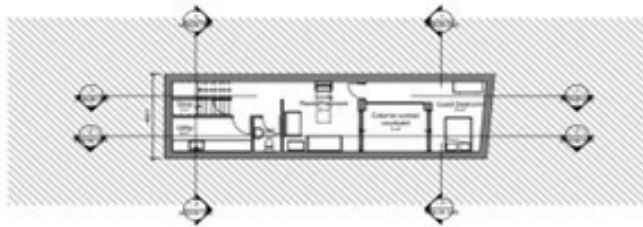

**PROPOSED BASEMENT LEVEL**  
1 : 100

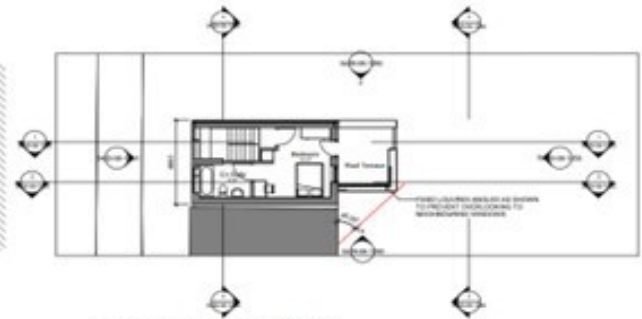

**PROPOSED 2ND FLOOR PLAN**  
1 : 100



These property particulars have been prepared in all good faith to give a fair overall view of the property. If you require any further information or verification of any points particularly relevant to your interest in this property, please ask.

It should be noted that nothing in these particulars shall be deemed to be a statement that either the property is in good structural condition, or that any services, appliances, installations, equipment or facilities, are in good working order and services connected. No plant, machinery or appliance electrical or mechanical, present at the day of inspection has been tested and accordingly purchasers should satisfy themselves on such matters prior to purchase.

These particulars are given as a general guideline only, and do not constitute, nor constitute any part of an offer or contract. Any photographs included within these particulars depict only certain parts of the property and no assumptions should be made with regard to parts of the property that have not been photographed. Furniture, furnishings, personal belongings and other contents, etc., shown in the photographs must not be assumed to be included in the sale, neither should it be assumed that the property or the contents remain as displayed in the photographs. If in doubt, please ask for further information.

Measurements, descriptions, areas or distances referred to within the particulars, or indeed within any plan or plans associated with the property are given as a guide only and must not be construed to be precise. If such information is fundamental to a purchase, purchasers are advised to rely upon their own enquiries.

Purchasers are advised to make their own enquiries regarding such matters relating to Planning Permissions or potential uses referred to within the particulars, where such information is given in good faith by Claridges. Information relating to rating assessments has been given verbally. Intending purchasers/tenants should satisfy themselves as to its accuracy from the Local Authority.

No responsibility can be accepted for any expenses incurred by intending purchasers in inspecting properties, which have been sold, withdrawn or are under offer. Claridges do not hold themselves responsible, in negligence or otherwise, for any loss arising from the use of these particulars.

Claridges have not undertaken any environmental investigations in respect of land, air or water contamination. The purchaser/purchasers are responsible for making their own enquiries in this regard.

It must be appreciated that in preparing these particulars, descriptions given of the property by the author are personal and subjective and are used in good faith as a personal opinion and not as a statement of fact. To ensure that our descriptions are likely to match any expectations you may have of the property, we strongly recommend and advise that you make additional and specific enquiries.

Unless otherwise stated, in accordance with The Finance Act 1989, all prices and rents are quoted exclusive of VAT. (VAT may be chargeable upon some rents and premiums), purchasers and tenants should satisfy themselves during their due diligence if VAT is payable.

These details are believed to be correct at the time of compilation but may be subject to subsequent amendment.

## GDPR

General Regulations (GDPR) took effect on 25 May 2018.

As a business we must have a lawful basis to process personal data, and therefore we require your written consent to hold your personal data on our files.

## Anti Money Laundering

Due to recent changes in the Anti Money Laundering regulation it is now standard procedure to undertake a personal and company and general AML checks.

Please note this is taken up for both landlord/vendor and tenant/purchaser and any other entity that has a relationship with the property.

## Viewing

By appointment only via:

0208 559 1122

[info@claridges-commercial.co.uk](mailto:info@claridges-commercial.co.uk)  
[claridges-commercial.co.uk](http://claridges-commercial.co.uk)

## Offices

17 Hanover Square  
London W1S 1BN

Connaught House, Broomhill Road,  
Woodford Green, Essex IG8 0XR