CLARIDGES
COMMERCIAL PROPERTY CONSULTANTS

020 8559 1122

info@claridges-commercial.co.uk

claridges-commercial.co.uk

Our Services Include:

- Retail
- Office
- Industrial
- Restaurants & Bars
- Religious, Educational & Medical Premises
- Gyms & Leisure
- Investment & Development
- Rent Reviews, Lease Renewals & Valuations
- Insolvency & Restructuring Advice

Prominent Restaurant/Café With River Thames Views

To Let

Ref No. 025109

Horseferry Place, Greenwich SE10

CLARIDGES
COMMERCIAL PROPERTY CONSULTANTS

Description

Comprising a wide fronted café/restaurant with return frontage and high ceilings providing a spacious feel. The premises are fully fitted (approximately 18 months ago) and offered with all fixtures, fittings and equipment. There are up to 40 covers internally plus further al fresco dining to the front forecourt for up to 18.

There are separate WC's and disabled WC, plus mezzanine office at 1st floor level. The premises are fully air conditioned (not tested). Licenced for alcohol from 11am-10.00pm and currently opened 7 days a week. All equipment included in the sale, but not tested.

The frontage is approximately 26 metres fronting the Thames Pathway with a further 9m return frontage to Horseferry Place.

This is an excellent opportunity to purchase a turnkey operation.

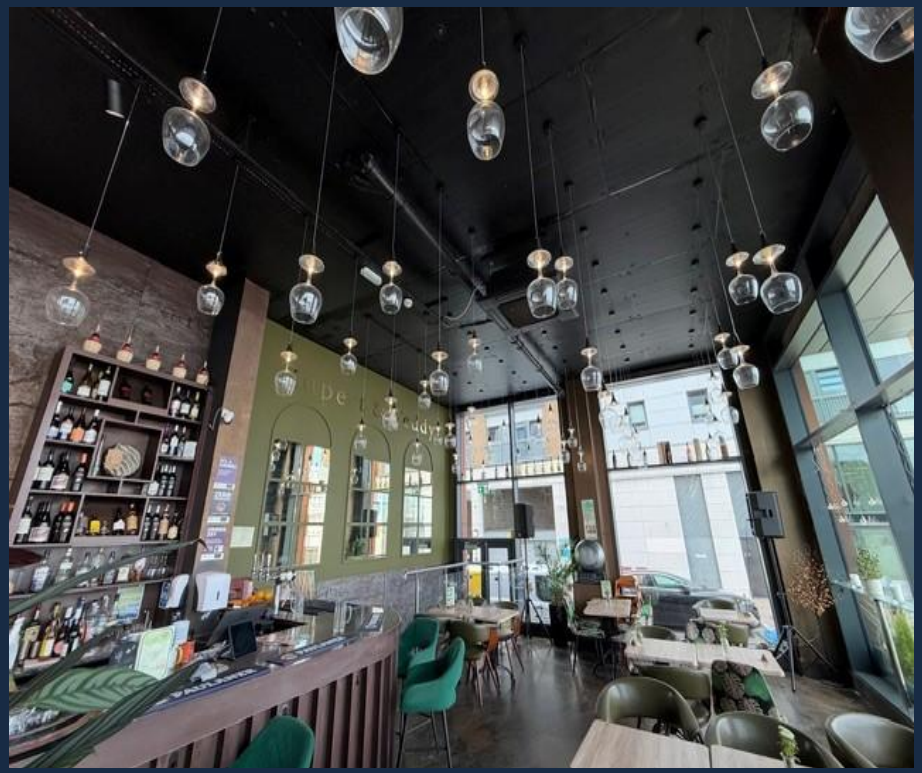

Location

Situated fronting Thames Path and siding on to Horseferry Place. Thames Path is approximately 200m from the Cutty Sark. This is a busy tourist location and a location which has a lot of pedestrians and runners living along Thames fronted developments. Horseferry Place is directly off Creek Road. Greenwich network rail station is within walking distance.

Areas

Main restaurant area	18.67m wide x 6.61m deep 1328.27 sq ft (123.40 sq m)
Additional area (storage/WC's)	3.44m x 5.57m - 206.23 sq ft (19.16 sq m)
Mezzanine area	2.96m x 3.35m - 106.67 sq ft (9.91 sq m)
Total area:	1641 sq ft (152.47 sqm)

Lease

Held on a 20 year lease from December 2024 at £35,000 pa with 5 yearly rent reviews.

Premium

Sought in the region of £125,000 to include all fixtures, fittings and equipment.

Business Rates

London Borough of Greenwich – Rateable value £28,500. Rates payable are approximately £13,680 pa. Interested parties should make their own enquires via the Local Authority or Valuation Office www.voa.gov.uk. Claridges cannot guarantee any figures.

EPC - to be provided

Reference Charge

Claridges charges a fee of £525 plus VAT for taking up references and carrying out anti-money laundering checks on the proposed tenants. This fee is non refundable after the references have been taken up, whether they are accepted or not by the Landlord.

Holding Deposit

Tenants or purchasers wishing to secure this property will be required to pay a holding deposit to Claridges of £5,000. This deposit is not refundable except if the vendor withdraws, clear title cannot be proved or the tenants references are not acceptable to the landlord. This deposit is held in our clients account until completion.

CLARIDGES
COMMERCIAL PROPERTY CONSULTANTS

Sat Nav: SE10 9HG

CLARIDGES
COMMERCIAL PROPERTY CONSULTANTS

CLARIDGES
COMMERCIAL PROPERTY CONSULTANTS

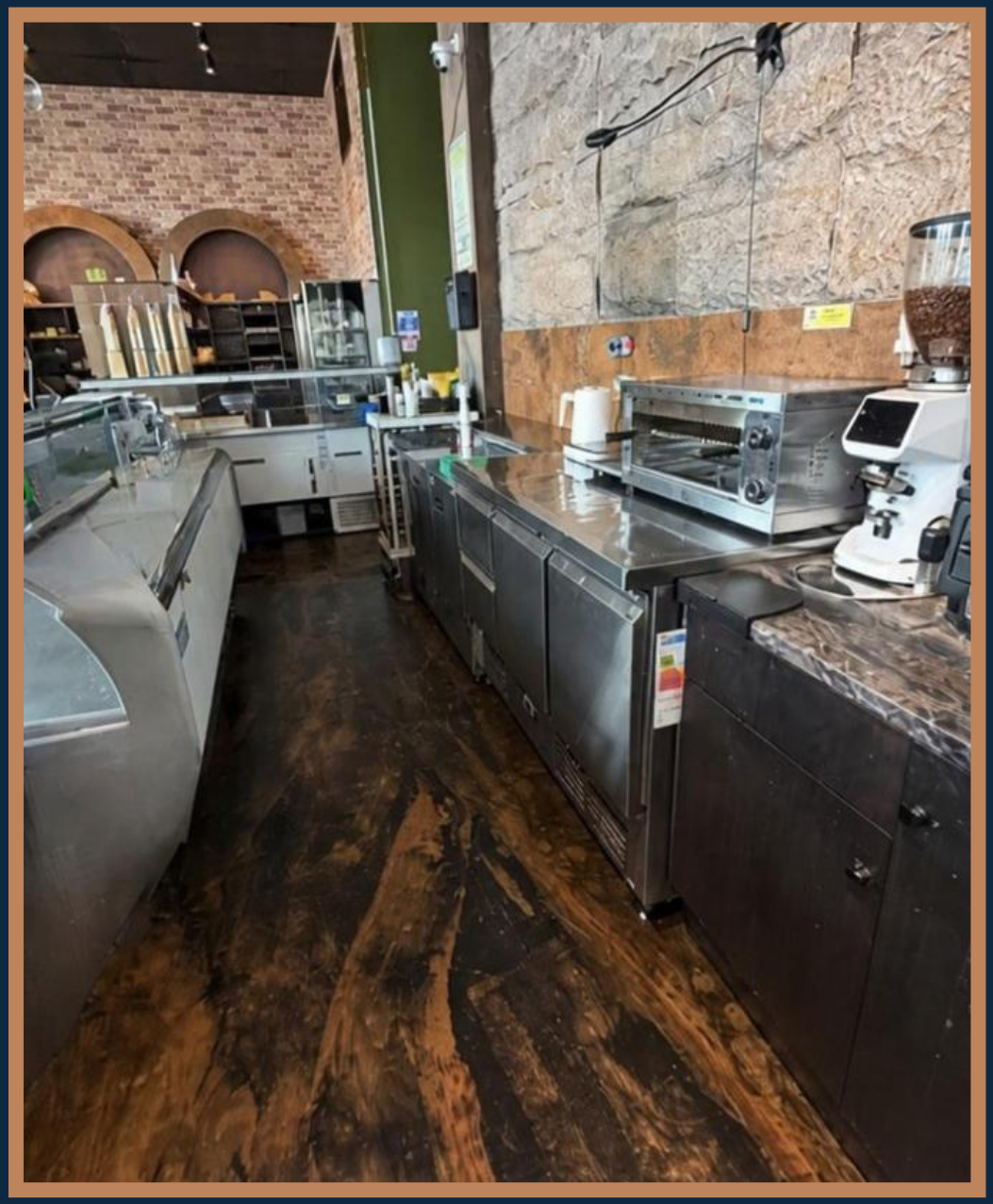

CLARIDGES
COMMERCIAL PROPERTY CONSULTANTS

CLARIDGES
COMMERCIAL PROPERTY CONSULTANTS

CLARIDGES
COMMERCIAL PROPERTY CONSULTANTS

CLARIDGES
COMMERCIAL PROPERTY CONSULTANTS

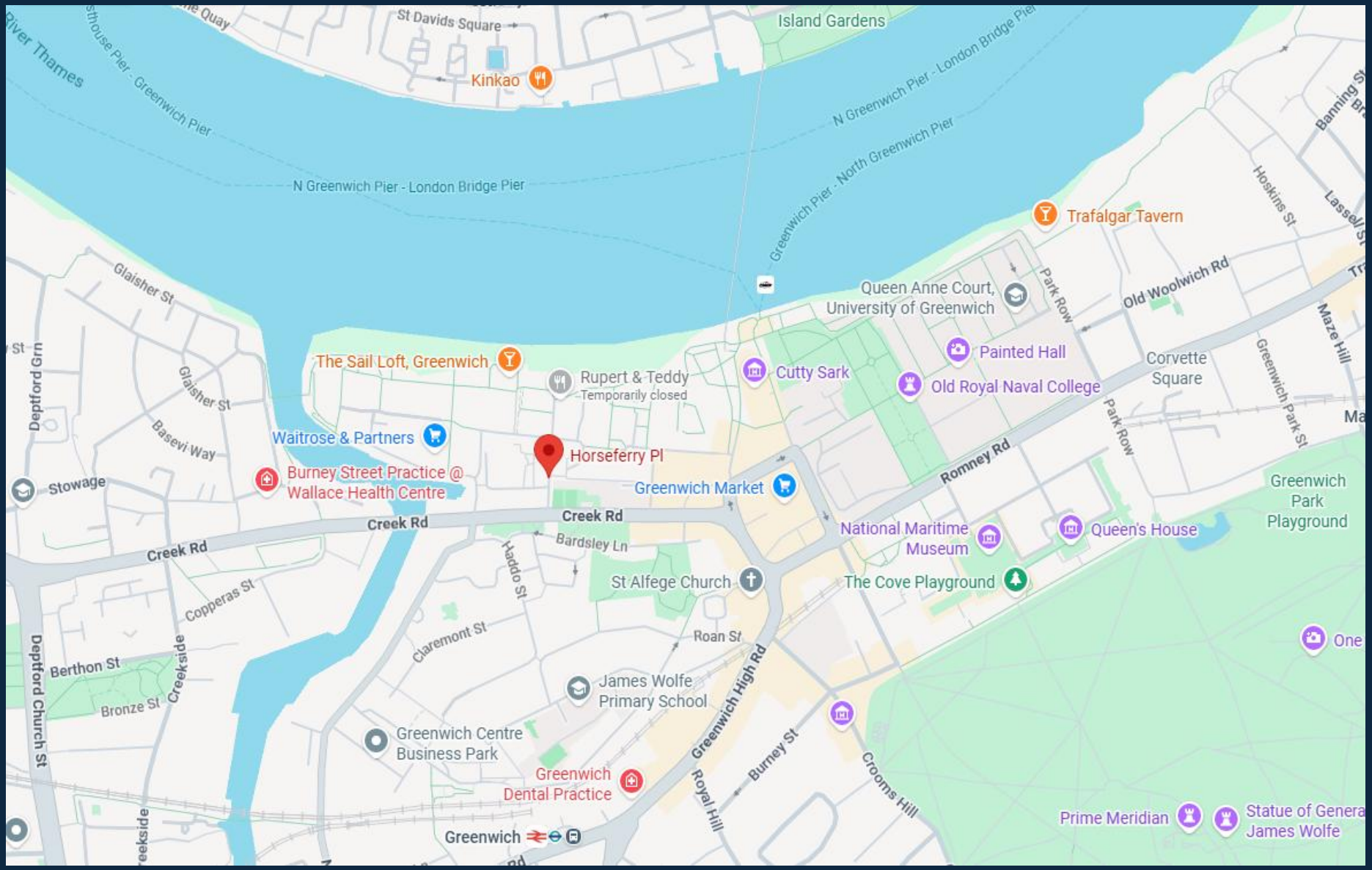

CLARIDGES
COMMERCIAL PROPERTY CONSULTANTS

These property particulars have been prepared in all good faith to give a fair overall view of the property. If you require any further information or verification of any points particularly relevant to your interest in this property, please ask.

It should be noted that nothing in these particulars shall be deemed to be a statement that either the property is in good structural condition, or that any services, appliances, installations, equipment or facilities, are in good working order and services connected. No plant, machinery or appliance electrical or mechanical, present at the day of inspection has been tested and accordingly purchasers should satisfy themselves on such matters prior to purchase.

These particulars are given as a general guideline only, and do not constitute, nor constitute any part of an offer or contract. Any photographs included within these particulars depict only certain parts of the property and no assumptions should be made with regard to parts of the property that have not been photographed. Furniture, furnishings, personal belongings and other contents, etc., shown in the photographs must not be assumed to be included in the sale, neither should it be assumed that the property or the contents remain as displayed in the photographs. If in doubt, please ask for further information.

Measurements, descriptions, areas or distances referred to within the particulars, or indeed within any plan or plans associated with the property are given as a guide only and must not be construed to be precise. If such information is fundamental to a purchase, purchasers are advised to rely upon their own enquiries.

Purchasers are advised to make their own enquiries regarding such matters relating to Planning Permissions or potential uses referred to within the particulars, where such information is given in good faith by Claridges. Information relating to rating assessments has been given verbally. Intending purchasers/tenants should satisfy themselves as to its accuracy from the Local Authority.

No responsibility can be accepted for any expenses incurred by intending purchasers in inspecting properties, which have been sold, withdrawn or are under offer. Claridges do not hold themselves responsible, in negligence or otherwise, for any loss arising from the use of these particulars.

Claridges have not undertaken any environmental investigations in respect of land, air or water contamination. The purchaser/purchasers are responsible for making their own enquiries in this regard.

It must be appreciated that in preparing these particulars, descriptions given of the property by the author are personal and subjective and are used in good faith as a personal opinion and not as a statement of fact. To ensure that our descriptions are likely to match any expectations you may have of the property, we strongly recommend and advise that you make additional and specific enquiries.

Unless otherwise stated, in accordance with The Finance Act 1989, all prices and rents are quoted exclusive of VAT. (VAT may be chargeable upon some rents and premiums), purchasers and tenants should satisfy themselves during their due diligence if VAT is payable.

These details are believed to be correct at the time of compilation but may be subject to subsequent amendment.

The terms quoted and all subsequent negotiations are subject to contract.

GDPR

General Regulations (GDPR) took effect on 25 May 2018.

As a business we must have a lawful basis to process personal data, and therefore we require your written consent to hold your personal data on our files.

Anti Money Laundering

Due to recent changes in the Anti Money Laundering regulation it is now standard procedure to undertake a personal and company and general AML checks.

Please note this is taken up for both landlord/vendor and tenant/purchaser and any other entity that has a relationship with the property.

Viewing

By appointment only via:

0208 559 1122

info@claridges-commercial.co.uk

claridges-commercial.co.uk

Offices

45 Albermarle Street

London W1S 4JR

Connaught House, Broomhill Road,

Woodford Green, Essex IG8 0XR